

The background of the cover is a vibrant, abstract composition. At the top, a semi-circle is divided into several triangular segments of varying colors: shades of pink, orange, and a muted green. Below this, a large, solid orange circle represents a rising sun. In the foreground, a range of jagged, stylized mountains is depicted in dark navy blue, with some peaks highlighted in pink, orange, and green. The entire scene is set against a light blue sky on the left and a dark navy blue base at the bottom.

## 2024 ANNUAL REPORT

Together We Climb

# LETTER FROM SONYA AND SCOTT



## DEAR FRIENDS,

Mountains define our region—towering, resilient, and enduring through earthquakes, glaciers, storms, and the passage of time. Like these mountains, the men in our program are on their own courageous journey, navigating the challenging terrain of recovery with strength and determination. At MSCL House, we are honored to walk alongside them as they climb toward brighter, healthier futures.

Our theme for this year, **“Together We Climb,”** captures the essence of our mission. Recovery is not a solitary journey; it thrives through the collective effort of a supportive community that offers stability, compassion, and opportunity. Through **Safety**, we offer our residents a secure environment where they can focus on recovery. Through **Services**, we provide the tools they need for personal growth. **Housing** ensures the stable living conditions that are vital for healing, and **Transition** equips our residents with skills for independence. Ultimately, the interconnected paths of independence and recovery empower men to lead lives of autonomy, resilience, and strength.

The path to recovery is steep and demanding, yet it is also profoundly rewarding. At MSCL House, we see this journey unfold every day. Residents are building responsible routines, including paying rent and staying employed; prioritizing behavioral and physical health, reconnecting with family and community, improving their financial stability, pursuing education and workforce training, and ultimately achieving stable, sober, and successful lives.

Thanks to your unwavering support, we have been able to expand our reach, now operating two sober living houses and launching a transitional housing unit. These steps allow us to serve more men and provide the tools they need to climb the mountain of recovery and thrive in their independence.

As we reflect on this past year, we are inspired by the perseverance of our residents, the dedication of our staff and volunteers, and the generosity of our supporters. Together, we are creating a future where men in recovery can stand tall, like the mountains that surround us.

With gratitude,

Sonya Wilander, Executive Director

Scott Lucas, President

# TRANSITIONAL HOUSE

## • GENEROUS SUPPORT

Thanks to our donors, MSCL bought a two-bedroom condo in Hailey that now houses two graduates of our sober living program.

## • TRANSITIONAL LOVING RESIDENCE

**(TLR)** This TLR offers a supportive, low-supervision environment where residents can gain independence.

## • EMPOWERING INDEPENDENCE

Residents work on establishing daily routines, achieving personal goals, adopting healthy habits, and building social connections.

## • ONGOING SUPPORT

Residents still have access to MSCL's recovery services, which provide the resources and encouragement they need to succeed.

## • CREATING OPPORTUNITIES

The TLR allows us to open up new spots in our sober living houses, and extends our mission of promoting long-term recovery and stability.



# CURRENT RESIDENT'S STORY



**W**hen I got out of prison, I was terrified. Excited to have my freedom back but still terrified. I knew I needed a fresh start, and that meant going somewhere new, so I put in an application to MSCL and was offered a bed. Stepping into a sober house run by people I had never met was overwhelming.

Right away, I realized MSCL was different to other sober houses I had been in before. Sonya met me at the door, all business, asking me what I had and what I needed. I had no clothes, no ID, very little money, and a court ordered prescription to fill. She pointed me to resources in the community – clothing vouchers, food assistance, medical assistance, and even a gym membership. Most importantly, she made it clear that if I wanted a “second chance,” the opportunity was there – but I had to take the steps myself. Within a week, I had the essentials to start rebuilding my life.

With real support behind me, I hit the ground running. Sonya and the house manager Sarah guided me through challenges that felt insurmountable – things as simple as filling out a job application. My past experience was dealing drugs to sustain my addiction, and I had no idea how to create a resume. MSCL staff and volunteers helped me and within two weeks, I had a job.

The programs at MSCL have changed my life. They helped me get my commercial driver's license and are now supporting me as I go back to school with plans for law school, while I continue to work full-time. I've learned financial literacy, built my credit, and saved money with their matching program. My health both physical and mentally has improved through counseling, medical and dental care, and recreational activities, like hiking, fishing and skiing. I've also been able to give back through community service and volunteering.

## Transitional Living Unit

After 16 months, I gained the privilege of moving from the sober living house into MSCL's transitional living unit, learning how to live independently. MSCL is the best thing that ever happened to me. If you had told me when I walked out of prison that I'd be where I am now, I would have thought you were crazy.

But beyond the services and opportunities, what truly matters is the friendship and support. When I failed my first CDL test, no one was disappointed in me – Sarah's first question was, “Are you okay?” That kind of care and encouragement is priceless. I've found a family here, and now I'm ready to reunite with my partner and daughter and build a life together.



# 2024 FINANCIALS

**Total  
Income  
\$1,126,233**

45%	Individuals	\$511,174
25%	Foundation Grants	\$279,037
2%	Government Grants	\$22,300
1%	Corporate	\$6,268
0%	Interest Income	\$835
6%	Program Income (resident rent)	\$72,015
21%	Fundraising Income	234,604

In-Kind Donations	\$38,978
Funds in Reserve*	\$1,706,444
Capital Reserve	\$300,000

\*Includes Programs  
and Operational  
Reserve

**Total  
Expenses  
\$399,688**

29%	Safe & Sober Living	\$114,282
5%	Compassion	\$20,215
3%	Wellness	\$12,378
1%	M&A	\$5,555
31%	Administrative	\$122,932
31%	Fundraising	\$124,327
(includes fundraising events & donor events)		

Capital Expenditures	\$22,597
For facilities improvements	



# STATISTICS

Served **27** men

Sober nights: **5,362**

Average length of stay: **5.9** months

Over **100** hours of therapy

Average occupancy rate **92%**

**100%** participated in our programs

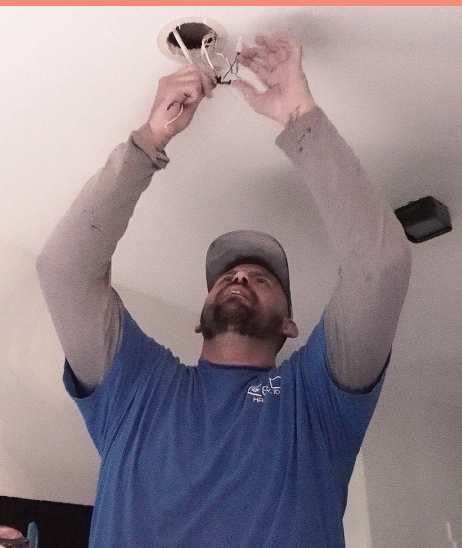



The  
path to  
**recovery**

Sober living  
program –  
establish  
responsible  
**routes**

Behavioral  
and physical  
**health**

Reestablishing  
family and  
community  
**connections**

Improving  
personal  
finances  
and **goals**

Continual  
education  
and  
workforce  
**training**

Sober, stable,  
**successful**  
living

# SUPPORTERS



Just as climbing a mountain can be more easily achieved when done with others, navigating the challenges of recovery is less daunting with the support of a team. We are grateful to all who have joined our residents on their journey and helped them remain resilient by donating time, treasure, and talent to MSCL House in 2024. Thank you!

## GRANTORS

Blaine County Commissioners  
Elizabeth A. Lynn Foundation  
First Federal Foundation  
IDACORP Employee Community Fund  
Idaho Community Foundation / Forever Idaho  
Marmot Foundation  
Nancy Eccles and Homer M. Hayward  
Family Foundation  
South Central Behavioral Health Board  
Spur Community Foundation  
St. Luke's Health System / CHIF  
St. Luke's Wood River Foundation  
The Hunger Coalition at Spur Community  
Foundation  
The Richard K. and Shirley S. Hemingway  
Foundation  
The Steele-Reese Foundation

## DONORS

Anonymous  
Abode Luxury Rentals  
Sue Connor and Sam Adicoff  
Patricia Aluisi and John Montague

Ruth Ames  
Krista Anderson-Copperman  
Stefan Andren and Rose Brock  
Janet Appleton and GT Thomas  
Sherry Archer  
Susie and Whit Atkinson  
Atkinsons' Market / Susie and Whit Atkinson  
Maureen Baker  
Steve Beck  
Catherine Beernink  
Roger and Candace BelAir  
Bentley-Follo Family Fund / Rebecca Follo  
and Tom Bentley  
Berkshire Charitable Foundation/Amy and  
Andrew Rothermel  
Bessemer Giving Fund / Elizabeth and  
Robert Reniers, Jr.  
Hanna Bigelow  
BK Custom Painting and Fine Finish LLC  
Nancy Mann and BJ Blair  
Chad Blincoe  
Blue Cross of Idaho  
Wendell and Erik Boe  
Karen and Kari Bohlke

Obsidian Foundation, Inc. / Joan and  
Mike Boren  
Boswell Family Foundation / Barbara Boswell  
Lisa and Perry Boyle Jr.  
Anita Braker  
Penny and Bob Brennan  
Bristlecone Advisors, LLC  
Linda and Bill Nicholson  
Rhonda and Richard Brown  
Elizabeth and Jack Bunce  
David and Randy Caldwell  
Nancy and Grahame Cameron  
Nat Campbell  
Lynn Campion and Theodore Waddell  
Carson International, Inc. / Kathy Carson  
Jay Cassell and Gay Weake  
Sallie Castle  
Lynda and Adam Chafetz  
Stephanie and Jason Child  
Jill and Greg Clark  
Clayville Foundation/Corry and Mike Clayville  
Brad Cohen  
Nancy Crandall  
Peter and Quinn Curran

William Dagley  
Bobbi Daniels and Dave Laxson  
Mary Kay and EV Davis  
Donna Delahorne and Andrew Tian  
Darci DeMatteo  
William DePaul  
Rebecca DeSantis  
Jen and Jack Dies  
Donelle and Hill Dishman  
Carey and John Dondero  
Dozoretz Family Foundation / Beth Dozoretz  
Kristi and Trevor Drinkwater  
Amy and Phil Duff  
Cyndi and Brad Dufur  
Maija and Al Eerkes  
Kurt Eggers  
Wendy Eklund  
Elias Construction / Adam Elias  
Damian and Charles Ellis  
Jennifer and Kevin Embree  
Sue Engelmann  
Leigh and Jamie Everitt  
Greg Fairfield  
Christine Ferguson





# THANK YOU

Nancy and Chuck Ferries  
Diana and Rick Filkins  
Sandra and John Flattery  
Susan Flynt  
George Foster  
Delaney Fox  
Neil Fox  
Melinda and Bernard Francios  
Carol and Paul Fremont-Smith, Jr.  
Myra Friedman and Ralph Fullerton  
Janis Fulton  
Kerry and Kurt Funkhouser  
Galena-Benchmark Engineering / David Patrie  
Nancy Eccles and Homer M. Hayward Family  
Foundation  
Karen Sue Geibel  
Susan and Robert Gellatly  
Maria and Clark Gerhardt  
Lauren and Brent Gilmour  
Susan Gitlin  
Peggy Goldwyn  
Laura Grabow  
Carlotta Greeninger  
Judy and Jeff Greenstein  
Michelle and Harry Griffith  
Grumpy's, Inc. / Pete and Molly Prekeges  
Sue and Dan Guggenheim  
Carol and Wayne Gullstad  
Mary and Gus Gustafson  
Kim and Jay Hagenbuch

Sally and Mike Halstead  
Molly and Chuck Hamaker-Teal  
Susan and Tim Hamilton  
Yvette and Scott Harris  
Harris Foundation / Charlotta and Scott Harris  
Craig Hartzman and Jim John  
Richard Hayhurst  
Hope Hayward and Walter Eisank  
Lynne and Stephen Heidel  
Gary K. and Jeanne L. Herberger Trust  
Lynn Higgins  
Bridget and Dave Higley  
Cheryl Hodges and Joel Gemunder  
Scott Hoffman  
Carrie Hoffman  
Karen and Steve Holzman  
Kristin Hovencamp  
Virginia Hunt  
Bobbi Hunt  
Patsy Huntington and John Gove  
Lisa Hutchins  
IDACORP Employee Community Service  
Fund, Inc.  
Jordan Jadallah  
Jannotta Family Fund / Elinor Jannotta  
Wendy and Jim Jaquet  
Barbie and Michael John  
Johnson Foundation of the Rockies -  
Deer Creek Fund  
Kathy Jones

Cecile and Trent Jones  
Laura and Scott Jordan  
Kanellitsas Family Giving Fund / Randi and  
John Kanellitsas  
Susan Kase  
Liz Keegan and Gina Luke  
Kelleher Corporation DBA Kelleher Family  
Vineyard  
Paul Kenny  
Eric Kiel and Shanti LaRue  
Sue and Bill Kirby  
Sandra Kirk  
Peter Koury  
Nancy Krivick and John Inman  
Lynn and Bill Kronberger  
Toby Lambert  
Lisa and Tom Lampl  
Sharon and Michael Landau  
Bonnie Larsen  
Constance Lawton and Jim Yoder  
William Lee  
Debbie and Peter Lemman  
Richard and Page Lethbridge  
Jane Letourneau and John Frey  
Kathy and Wally Limburg  
Amy and Ted Lingard  
Heather Linhart  
Jesse Lipson  
Jeanne and Tom Liston  
Roxanne Little

Aly Long  
Susan Lovett  
Elizabeth and Scott Lucas  
Sally Lucas  
Mila and Marty Lyon  
Karin Lyttle  
Kate Lyttle  
Leslie and Jon Maksik  
Theresa and Mark Mansfield  
Mark and Lisa Mary  
Linda and Jim McClatchy  
Sandy and Jack McCullough  
Patti and Don McGrath  
Beverly and Whiz McNeal  
Mindy and Larry Meads  
Sheila and Gerald Mells  
John Miller  
Kris Miller  
Brynn Mills  
Sunny Mills  
Moment Luxury Vehicle Rental  
Lili and Ambrose Monell  
Pat Aluisi and John Montague  
Sun Valley Resort  
Cherie and John Morris  
Jill Morse  
Carol Mutzel  
Steve Myers and Susan Tucker  
Rebecca and Jonathan Neeley

# THANK YOU



Northern Trust Charitable Giving Program /  
Bruce Smith and Anndel Kininmonth Fund  
Lori and Donald Nurge  
Esther Ochsmann  
Paul Olin  
Carol O'Loughlin  
Sally and Marc Onetto  
Suzy Orb  
Elise Urban  
Kristin and Phil O'Reilly  
Brian Orrico  
Kristin Orr and Jason Lynch  
Britt and Peter Palmedo  
Ruthanne and Jeff Parker  
Jeffrey Parks  
The Wildflower Clothing Boutique  
Bradley Pietila  
William Peppo  
Trina and Jake Peters  
Erin and Jeff Pfaeffle  
Pharma Donna, LLC DBA The Apothecary  
Kathleen and Jim Britt- Phelan  
Pickleball in Prison, LLC  
Fairley Pilaro  
Allan Pinkerton  
Stephanie Poverari  
Scott Porter and Julie Brewer  
Julie and Charlie Potter  
Sheri and Paul Preston  
Munzer Qaddourah

Bob Rand and Tana Aardal  
Chris and Marc Reinemann  
Susan Reinstein and Brian Ross  
Eric Remais and Joyce Gordon  
Kathryn Keefer Reynolds  
Kathryn and Kirk Riedinger  
Sharon Rinker  
Atty. Lee P. Ritzau and Shelli Shroeder  
Amy Rivkin  
Robert W. Baird and Co. Inc.  
Beverley Robertson  
Robertson Stephens Wealth Management, LLC  
Kathy Robinson  
Deide Rodriquez  
Laura Rose-Lewis and Scott Lewis  
Rosenberg Family Foundation / Nancy  
Rosenberg  
Lisa Ryan-Peole  
Laurie Sammis and Pete Whitehead  
Miren and Juan Luis Sanchez DuPont  
Julie and Preston Sargent  
Allison Scherer  
Tom Schriber  
daVinci's Restaurant/Jennifer and  
Larry Schwartz  
SCOTTVEST / Laura and Scott Jordan  
Vicki and Glen Shapiro  
Shofner Family Fund / Kristin and  
Brett Shofner  
Margo and Robert Shuford

Robin Sias  
Jim Siegel  
Erin Smith and Lenny Barshack  
Kelly and Gordon Smith  
John Sofro  
Teresa and Jim Sorlie  
Spain Family Fund at the National  
Philanthropic Trust  
Allison Speer  
Lisa and Lee Sponaule  
Joy and Jack Prudek Charitable Fund at  
Spur Community Foundation  
The CHM Fund at Spur Community  
Foundation  
Dr. Sheila Ohlsson Walker via Spur  
Community Foundation  
The Neeley Family Fund at Spur Community  
Foundation  
Armstrong Family Wood River Valley Fund  
at Spur Community Foundation  
Amelia and Rob Stangelini  
Stanton Barrett Family Vineyards  
Candice and Richard Stark  
Lisa Stelck and Bill Boeger  
Gayle and Al Stevenson  
Allyn Stewart  
Clark Stirling  
Steve Storey  
Sun Valley Insurance  
Joanie Swift

Linda and Kent Swisher  
Collette and Robert Tanner  
Richard Taylor  
Adam Taylor  
The Community Foundation of Middle  
Tennessee / Barbara and Jim Figge  
The Crisis Hotline  
The Flanigan Family Foundation / Jackie and  
Chris Flanigan  
The Gardner Family Charitable Fund /  
Christine and Curtis Gardner  
The Marshall Frankel Foundation /  
Bex Wilkinson  
The ReSource Trust, Inc  
Timothy W. Jay Fund/Kathy and Woody Jay  
Turner Revocable Trust/Lauren and  
Bobby Turner  
Dr. Cynthia Unger  
Karl Johan Uri  
Karen Van Arsdale  
Cynthia King Vance  
Kathleen and Billy Volkmann  
Megan Vorm  
India W.  
Peggy and Allan Walch  
Colleen and Charles Weaver  
Sheri Weichel and Bernard LeRoux  
Geoffrey Wells  
Joanne Wetherell

# THANK YOU

Whorton Charitable Fund / Lisa and Dave Whorton  
Sonya and Mats Wilander  
Jeffrey Williams and Debbie Park  
Donna D'Adamo and Judge Ned Williamson  
Dave and Patricia Wilson  
Frederic Winssinger  
Wood River Pickleball Alliance  
Charlotte and Doug Woodcock  
Sarah and Dave Woodward  
Kit Wright and Robert Ordal  
Joan Wyatt  
Zenergy Health Club  
Rain Zweifel

## IN KIND

Big Lost Beef  
Bigwood Sports LLC.  
Chatham Imports DBA Farmer's Gin  
Costco  
daVinci's Restaurant / Jennifer and Larry Schwartz  
Decked, LLC  
Edge Event Productions / Andy Ferguson  
Gamma Sports  
Hope Hayward and Walter Eisank  
Jensen Stern  
Judy's Design House  
K & A, Inc. DBA Panache

Kary Kjesbo Designs  
Kelleher Family Vineyard  
Cindy and George Kirk  
Kirk Anderson  
Knob Hill Inn  
Carol and Greg Lindstrom  
Lizzy's Fresh Coffee  
Moment Luxury Vehicle Rental  
OMORPHO  
Power House / Tanya and Billy Olson  
Rosenberg Family Foundation / Nancy Rosenberg  
Ruth and Jacob Bloom Trust/Ms. Ruth Bloom  
SCOTTVEST  
Carol Shanahan  
Silver Creek Outfitters / Susie and Terry Ring  
Stanton Barrett Family Vineyards  
Starbucks / Jane and George Rizzo  
Sun Valley Realtors  
SunDrop  
The Advocates for Survivors of Domestic Violence  
The Third Floor  
Tost Beverages, Inc  
Vintage Restaurant  
Joanne Wetherell  
Wood River Pickleball Alliance

## IN TRIBUTE

Catherine Beernink in Memory of Brad Beernink  
Allison and Rick Benners in Honor of Scott Lucas  
Susan and Arnold Blair in Honor of Olivia Wathne  
Joe Bourland in Honor of Tayler  
Andy Ferguson in Memory of Douglas Ferguson  
Joyce B. Friedman in Memory of Norman Friedman  
Jill Grossman in Honor of Mindy Meads  
Amy Heather in Honor of Derek Wilkins and Michael Wright  
Lyman Drake III Fund in Memory of Lyman Drake  
Ruth and Martin Mann in Honor of Nancy Mann, MD  
Wendy Muir in Memory of Rick Wilcox  
Kate and Bob Rosso in Memory of Laurie Loudenslager

*If you see an error or omission,  
please accept our  
apologies, and notify  
[admin@msclhouse.org](mailto:admin@msclhouse.org)  
with any adjustments.*



*Thank you from all of us*

## BOARD OF DIRECTORS

Scott S. Lucas, *President*  
Nancy Mann, MD, *Secretary*  
John G. Murray, *Treasurer*  
John S. Miller  
Kathryn Riedinger  
Atty. Lee P. Ritzau  
Andrew Roethermel  
Sonja Uri

Sonya Wilander,  
*SUDA Executive Director*



**Because every day is a second chance to change a life.**

## **MSCL House Mission**

Help men living with addiction succeed in their recovery and achieve sustained sobriety by providing them with safe, affordable sober housing and support services while serving their needs and treating them with respect, compassion, and a belief in the value of each individual.

**MSCL House** P.O. Box 2398 • Hailey, ID 83333 • 208.481.0182 • [info@msclhouse.org](mailto:info@msclhouse.org) • [www.msclhouse.org](http://www.msclhouse.org) • Tax ID 82-4647969

## **HOW CAN YOU HELP?**

By offering services or programs that directly benefit the health and wellness of our residents.

By providing volunteer opportunities, as well as community and neighborhood event involvement.

By offering gainful employment opportunities in your company or local business that supports the hiring of individuals in recovery.

We welcome and recognize the value of YOUR contribution, YOUR support, YOUR engagement, and YOUR willingness to connect with our residents and support them to Recover Strong!

**FOLLOW US ONLINE:**  [@MSCLhouse](https://www.instagram.com/MSCLhouse)  [@MensSecondChanceLiving](https://www.facebook.com/MensSecondChanceLiving)

